

END CLIP CONNECTION

ELEVATION

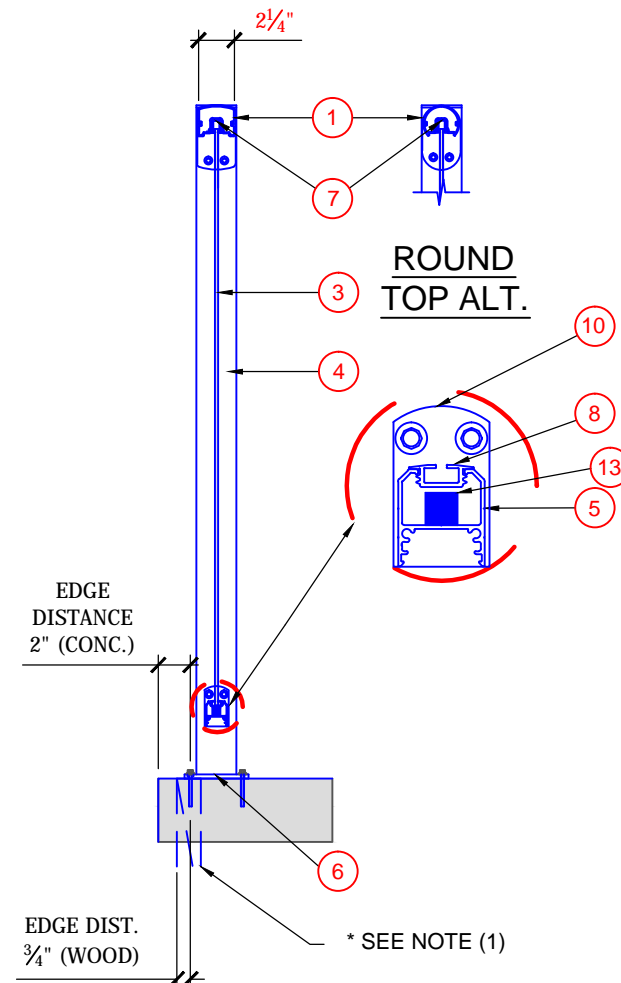

SECTION A-A

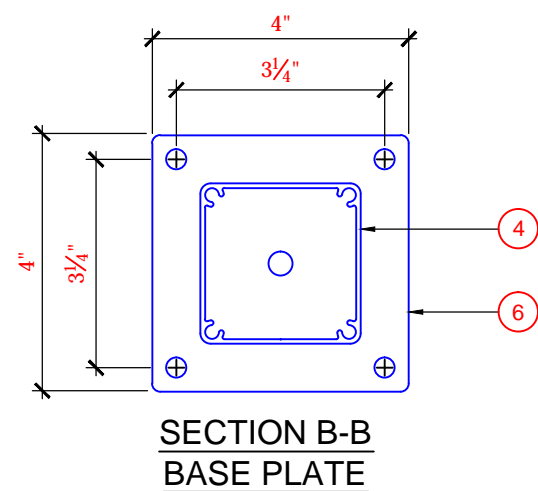

**SECTION B-B
BASE PLATE**

NOTES:
 (1) BUILDING GENERAL CONTRACTOR IS RESPONSIBLE FOR PROVIDING ADEQUATE BACKING IN WALLS AND FLOORS TO AFFIX TO THE BUILDING THE ALUMINUM GUARDRAIL LAYOUT DEFINED IN THESE DRAWINGS

| PARTS LIST | |
|------------|--|
| ITEM | DESCRIPTION |
| 1 | 2 1/4" SQUARE <input type="checkbox"/> OR ROUND TOP <input type="checkbox"/> RAIL (CHECK CORRECT BOX) |
| 2 | (NOT SHOWN) |
| 3 | TEMPERED GLASS PANEL 5mm THK. IN CANADA <input type="checkbox"/> OR 1/4" THK. IN USA <input type="checkbox"/> (CHECK CORRECT BOX) |
| 4 | 2 1/2" STANDARD ALUMINUM POST |
| 5 | BOTTOM GLASS CHANNEL |
| 6 | 4" X 4" X 1/4" BASE C/W (4) - 5/16" Ø X 3 1/4" LAG SCREW INTO WOOD OR (4) - 3/8" Ø X 3" KWIK BOLTS II ANCHORS INTO CONCRETE AND TO POST W/ (4)-#12 X 2" FLAT HEAD SCREWS |
| 7 | TOP GLAZING GASKET |
| 8 | BOTTOM GLAZING GASKET |
| 9 | TOP RAIL END CLIP C/W (2)-1/4" Ø X 2 1/2" SCREWS INTO WOOD OR (2)-#14 X 1" SCREWS INTO ALUMINUM POST & (2)-#8 X 1 1/4" FLAT HEAD SCREWS TO TOP RAIL |
| 10 | BOTTOM RAIL END CLIP C/W (2)-1/4" Ø X 2 1/2" SCREWS INTO WOOD OR (2)-#14 X 1" SCREW INTO ALUMINUM POST AND (2)- #8 X 1 1/4" FLAT HEAD SCREWS TO BOTTOM RAIL |
| 11 | (NOT SHOWN) |
| 12 | (NOT SHOWN) |
| 13 | GLASS SETTING BLOCK - 1/2" X 1/2" X 2" |

| | | | |
|----------|-----|------------|-----------|
| DRAWN | RK | PROJECT No | YEAR / No |
| DESIGNED | RDH | CHECKED | RDH |
| SCALE | NTS | CHECKED | DATE |